THE SUMMER WHITE HOUSE OF THE PRESIDENT OF THE FRENCH REPUBLIC: PRESIDENT MILLERAND on the Balcony of the Château de Rambouillet, Where Francis I. Died, a Hunting Lodge of the French Kings. (*Times Wide World Photos.*)

A NEW FRENCH BATTLEFRONT: MARSHAL PETAIN and His Staff Officers on Reconnaissance During the Recent Manoeuvres of the French Army in the Valley of the Rhone. (*Times Wide World Photos.*)

THE WHIPPET TANKS GO INTO ACTION IN THE RHONE VALLEY: TANKS in the Recent Field Manoeuvres of the French Army in the South Moving Up to Take Position. (*Times Wide World Photos.*)

THE QUEEN OF THE PONY EXPRESS RODEO: MISS ROSE LOMBARDI, Who Presided at the Final Celebrations of the Temporary Revival of the Old Mail-Carrying Route Across the Plains to San Francisco. (*Times Wide World Photos.*)

A BOULONNAISE BEAUTY, IN HER SUNDAY BEST, Including the Distinctive Starched Lace Cap of Her Village, Waiting in the Line to Receive M. Poincaré at the Fisheries Exposition at Boulogne. (*Times Wide World Photos.*)

THE COMMONER BASKS IN THE CALIFORNIA SUN: WILLIAM JENNINGS BRYAN, WITH MRS. BRYAN, Reading the Sunday Paper in the Garden of the Los Angeles Home of Their Daughter, Mrs. Richard Hargreaves, Where They Have Been Spending a Vacation. (*Pacific Press Syndicate.*)

CHARITY WHICH BEGAN IN AN ARM CHAIR: BRITISH CAT Mothering Two Aberdeen Puppies Whose Own Parent Had Abandoned Them to the Mercy of a Cold World. (*Times Wide World Photos.*)

THE NEWEST RIPPLE IN ART WORLD: THE HAHN "LA BELLE FERRONNIERE," Carried to Paris for a Test of Its Authenticity Beside the Da Vinci in the Louvre and the Opinions of Art Experts in Europe Before Its Sale for Half a Million Dollars to the Kansas City Art Institute. (*Times Wide World Photos.*)

THE PERIPATETIC PREMIER INCLUDES BOULOGNE IN HIS ITINERARY: M. POINCARE, Whose Mileage as a Speaker in the Cities and Villages of France Is Rapidly Increasing, Greets the Fisherwomen of Boulogne on His Arrival at the Opening of the International Fisheries Exposition. (*Times Wide World Photos.*)

THE VOICES WHICH FIVE YEARS AGO SPOKE FROM THE TRENCHES: DELEGATES to the Fourth International Congress of Interallied War Veterans Greeted on Their Arrival at Brussels.
In the Group Are: Charles Bertrand, President of the F. I. D. A. C. Centre, With M. Bernier, President of the City Council of Brussels, on His Left. Colonel Alvin Owsley, National Commander of the American Legion, Stands Behind M. Bertrand.
(Times Wide World Photos.)

MR. AND MRS. HENRY ALFRED BISHOP Leaving St. Bartholomew's Church After Their Marriage.
Mrs. Bishop, the Former Miss Gloria Gould, Is the Youngest of the Seven Children of the Late George Jay Gould.
(Times Wide World Photos.)

THE ESCORT OF THE AMERICAN AMBASSADOR TO THE COURT OF ST. JAMES'S: COLONEL GEORGE HARVEY
Returns to England With His Granddaughter and the Czar of the Movies, on the Leviathan.
Left to Right, They Are: Colonel Harvey, Will Hays, Captain H. Hartley of the Leviathan, Mr. and Mrs. Savage and Miss Dorothy Thompson, Granddaughter of Colonel Harvey.
(Times Wide World Photos.)

THE LESCHETIZKY INSTITUTE IN PARIS: JOHN HEATH
of New York, Professor at the Damrosch Institute of Musical Art, at the Piano, With Some of the Pupils of the Summer Course of the Institute.
Left to Right, They Are: M. Jean Gilbert of Paris, Miss Ingeborg Bryde of Christiania, Miss Mae Holmes, Ithaca, N. Y.; M. Lester Myers, New York; Mr. Clark, Philadelphia, and William Ryan, New York.
(Times Wide World Photos.)

WILLIAM H. VANDERBILT AND HIS FIANCEE, MISS EMILY O'NEILL DAVIES,
Return to New York After Touring Europe With Mrs. Frederick M. Davies, Miss Audrey Davies and Eugene O'Neill.
(Times Wide World Photos.)

A REAL SWORD BEATEN INTO A PLOWSHARE: FRENCH ARMY TANK
Doing the Work of Twenty Horses in Plowing a Field Near the National Capital.
(Times Wide World Photos.)

DELIVERING A MESSAGE FROM THE INTERALLIED VETERANS' CONGRESS AT BRUSSELS: THE PRESIDENT
Receives Officials of the American Legion Who Reported on the Recent Assembly of Veterans of All the Allied Armies.
Left to Right, They Are: Colonel Ernest Thompson, Colonel Alvin Owsley, National Commander of the American Legion; the President, Colonel H. Nelson Jackson and Captain John T. Taylor.
(Times Wide World Photos.)

THE END OF EARRINGS IN PARIS: HEADDRESS OF BEADS,
With a Chin Strap, Which Takes the Place of Pendants, Which the Last Paris Season Brought Back to Fashion.
(Times Wide World Photos.)

THE GOVERNOR GENERAL OF THE IRISH FREE STATE ENTERTAINS A VISITOR: TIM HEALY
Walking in the Gardens of the Viceregal Lodge in Dublin With Lady Simon, Wife of the Former Secretary of State For Home Affairs.
(Times Wide World Photos.)

BACK IN LONDON AFTER A YEAR'S TOUR OF THE WORLD: ANNA PAVLOWA,
the Dancer, Who Will Appear in New York This Autumn.
(Times Wide World Photos.)

LADIES' DAY AT THE PONY EXPRESS RODEO: PEARL HICKEY,
Riding Black Betty, Trying to Overtake Grace Dolliver, on Lightning, in One of the Races in San Francisco, in Celebration of the Revival of the Old Mail Route by Pony Across the Continent.
(Times Wide World Photos.)

THE FIRST DERBY WINNER TO CROSS THE ATLANTIC OCEAN: PAPYRUS,
With Steve Donaghue Up, Whose Arrival in America to Race the Best Three-Year-Old of the American Track, Sets a New Precedent of the Turf.
(Times Wide World Photos.)

WHAT EVERY PAINTER ENCOUNTERS IN EVERY LAND: SIR JOHN LAVERY
At Work Upon a Canvas of the Houseboats on the Thames Near Hampton Court, With an Impromptu and Highly Critical Audience of Three.
(Times Wide World Photos.)

DAUGHTER-IN-LAW OF THE CLERK AT THE EPSOM RACE-COURSE: MISS NANCY LOVAT,
English Actress, Recently Married to Cecil Langlands, a Trainer of Racehorses on Epsom Downs.
(Times Wide World Photos.)

EIGHT YEARS OLD AND TWENTY-EIGHT INCHES TALL: "SMALLEST HORSE IN THE WORLD,"
Which Weighs 76 Pounds, With His Owner, D. E. Clark of Cleveland, Ohio, Making Friends With a Regulation-Size Member of His Family.
(Times Wide World Photos.)

PART OF THE FIVE MILLION CASES WHICH TOTALS THE SUMMER'S SALMON CATCH ON THE NORTH PACIFIC COAST: HAULING IN
the Nets From the Traps in Puget Sound, Into Which the Schools of Fish Run, From Which They Are Loaded on Scows for the Canneries on a Schedule of Ten Hours From Ocean to Tin Can.
(© Northern Pacific Ry.)

THE NEWEST STYLES IN BRITISH CADDIES: BULLDOG,
With a Keen Sense for Lost Balls, Who Carries His Mistress's Clubs on the Bellingham Course.
(Times Wide World Photos.)

ONE OF THOSE THINGS WHICH HAPPEN ONCE IN A LIFETIME: YOUNG BRUIN,
One of the Principals in Jack Pickford's New Photoplay, Meeting the Sister of His Chief and Getting a Bath All in One, on a Very Hot Day in Hollywood.
(Times Wide World Photos.)

"THE SPIRIT OF WESTCHESTER COUNTY": MISS FLORENCE MULLIGAN,
Who Danced at the Annual Play Day of the County at Mohansic Park, Near Yorktown.
(A. Tennyson Reds.)

A ROYAL WEDDING IN PARIS: PRINCESS ISABELLE D'ORLEANS,
With the Members of Her Family, After Her Recent Marriage to the Comte Bruno d'Harcourt. Left to Right, They Are: the Duc de Guise, Father of the Bride; Comte Bruno d'Harcourt, Princess Isabelle d'Orleans and Queen Amelie of Portugal. The Former King Manuel of Portugal Stands at the Right.
(Times Wide World Photos.)

THE CARNIVAL OF VENICE: PAGEANT of Gondolas Passing the Doges' Palace and the Library, With the Domes of St. Mark's Above the Trees; the Garden in the Background, During the Recent Regatta of the Gondoliers.
(Times Wide World Photos.)

THE MAINSTAY OF THE YANKEES IN THE WORLD'S SERIES: WAITE HOYT, the Erasmus High School Boy Who Was Obtained by the New York Americans Shortly After His Graduation, With His Wife and His Five-Weeks-Old Son Harry.
(Times Wide World Photos.)

THE GRAND CANAL REVIVES THE SPLENDORS OF THE DOGES FOR A DAY: GONDOLAS
Sweeping Down the Canal to the Rialto During the Recent Historical Pageant.
(Times Wide World Photos.)

BACK HOME IN BLIGHTY AFTER PEACE DUTY IN THE NEAR EAST: BRITISH TROOPER,
Sent Home With His Regiment From Constantinople, Finds His Wife Waiting for Him on the Dock at Southampton.
(Times Wide World Photos.)

THE SPLENDORS OF THE VANISHED DAYS IN THE GRAND CANAL: VIEWING THE PAGEANT
in Venice From the Banks of the Canal, When All the Palaces Came Back to Life.
(Times Wide World Photos.)

THE FUTURE MRS. ALLISTER McCORMICK: MISS JOAN STEVENS,
Daughter of the Hon. Mrs. Melton Astley of London, Whose Engagement to Allister McCormick of Chicago Has Recently Been Announced in England.
(Times Wide World Photos.)

SEEING PARIS THE WAY THE NATIVES SEE IT: CARL LAEMMLE,
With His Son, Carl Laemmle Jr., and His Daughter Rosabelle, Boarding One of the Few Fiacres Which Survived the War.
(Times Wide World Photos.)

ONE SIDE OF THE RUHR SITUATION ABOUT WHICH OFFICIAL NOTES HAVE BEEN SILENT: FREE SOUP KITCHEN
Which the French Army Opened in the Occupied Territory, One of Eighty Which Give Out Two Daily Rations to Individuals Chosen by the French Themselves, With the Help of German Welfare Organizations.
(Times Wide World Photos.)

AT THE INTERNATIONAL CATTLE CONGRESS AT THE HAGUE: QUEEN WILHELMINA AND THE PRINCE CONSORT
Viewing the Exhibition of Dray and Farm Horses at the Congress Held in Holland During the Queen's Jubilee.
(Times Wide World Photos.)

REPEATING HER AMERICAN TRIUMPHS OVERSEAS: JUSTINE JOHNSTONE, the Star of "Toni," a New Production in London. (Times Wide World Photos.)

NELLIE SAVAGE, With Lowell Sherman in "Casanova," at the Empire Theatre. (White.)

ELISA CANSINO of the "Greenwich Village Follies," at the Winter Garden. (Apeda.)

THE NEWEST RUSSIAN RECRUIT TO THE PARIS STAGE: PRINCESS MARIE LOUISE GALITZINE, Twenty Years Old, Daughter of the Late Prince Galitzine, Russian Ambassador to Germany, Who Will Make Her Stage Début in Paris in Maurice Rostand's "La Masque de Fer." (Times Wide World Photos.)

GRACE MOORE, Formerly of the Opera Comique of Paris, Now Prima Donna of the New "Music Box Revue." (Edward Thayer Monroe.)

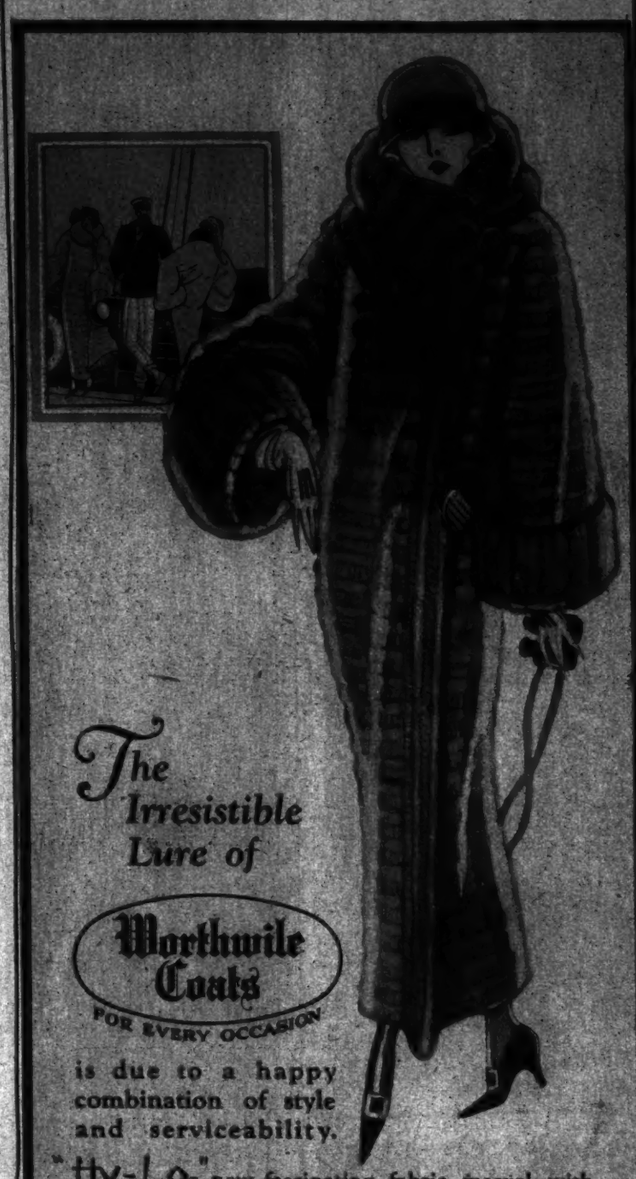

The Irresistible Lure of

Worthwile Coats

FOR EVERY OCCASION

is due to a happy combination of style and serviceability.

"Hy-Lo" a new fascinating fabric marvel with alternating cloth and fur-like stripes made for Worthwile Coats exclusively, is used to design the attractive model illustrated.

Leading merchants everywhere have made Worthwile Coats *available for your selection.*

E. J. WILE & COMPANY
498 SEVENTH AVENUE, NEW YORK

Radiantly lovely hair

—*a charm that can be yours*

WHO does not know the magic that is wrought by lustrous, lovely hair? And it is a charm that any woman can possess. If your hair is dull, lifeless or falling, it is simply because it is *starved*. All that it needs is nourishment to bring back its radiant beauty and glowing lustre.

Your scalp must be full of vitality—fed by an abundant supply of blood. It is from the blood that the hair gets its only food, through the mouths of the follicles. These narrow mouths easily become clogged with dandruff, dried oils, dust, bacilli.

Then the oil glands have no outlet. They fill with surplus sebum and begin to press down on the blood vessels, cutting off the blood supply. Or often the circulation is stopped by the natural shrinking of the scalp, if it is not kept flexible.

Leading dermatologists now know that a stimulant, to promote hair growth, must draw a flush of blood to the under-nourished tissues.

This is the scientific principle of Harper Method Mascaro Tonique—the discovery of Martha Matilda Harper—which is used in the 350 Harper Method Shops. Its results are astonishing.

Besides its antiseptic effect on the dandruff bacilli, Harper Method Tonique clears the choked roots and enters deep into the follicles. With a slight tingling sensation and a reddening of the scalp, it draws a flush of blood to the hair roots, the starved hair starts to grow again, and shows active life and healthful vigor.

Generous test to convince you

To prove that Mascaro Tonique will cure the most obstinate cases of falling hair and promote a new, healthy growth, we gladly send you a generous 10-day sample at its cost price. After 10 nightly applications you will see actual results—new hairs, new life and shimmer in the old hairs. This offer includes a copy of Martha Matilda Harper's own booklet, "THE SCIENTIFIC CARE OF THE HAIR AND SCALP," with full and concise treatments for Dry Scalps; Oily Scalps; Dandruff; Tight, Shiny Scalps; Thin, Falling Hair and other hair disorders.

Simply enclose 25 cents with the corner coupon—and send it off in this very mail.

HARPER METHOD *Mascaro* Tonique

MARTHA MATILDA HARPER,
522 Powers Bldg., Rochester, New York.
Here is 25 cents for 10-day Mascaro Sample and your booklet, "The Scientific Care of the Hair and Scalp," to be sent me at once.
Name.....
Full address.....
Please write plainly

No. 189—All Patent Leather, All Black Suede, Black Suede with Patent Leather Trimming.

A Complete Showing of French Footwear
Made on the Real French Last
Other Models on Display

CARCION MANFRE & Co

15 West 50th Street (Just off the Avenue) — New York City — 806 Sixth Avenue (Near 50th Street)

The Right Transformation

Right because it matches your hair exactly, because it brings out the best features of your face, because it is made from the finest quality of naturally wavy hair—that is the transformation you buy at Pierre's.

For 19 years, ever since Pierre first introduced transformations into America, his supremacy has been unquestioned. You are cordially invited to call and consult him about the transformation best suited to your needs.

Pierre
28 West 57th St., New York

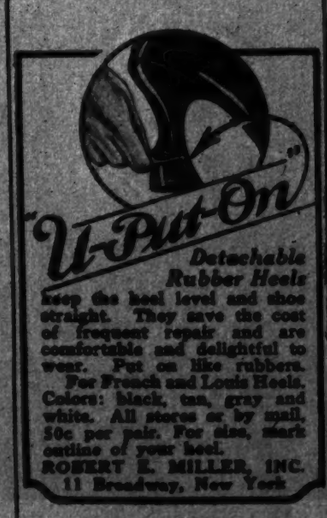

Detachable Rubber Heels

Keep the heel level and shoe straight. They save the cost of frequent repair and are comfortable and delightful to wear. Put on like rubbers.

For French and Louis Heels. Colors: black, tan, gray and white. All stores or by mail, 50c per pair. For size, mark outline of your heel.

ROBERT E. MILLER, INC.
11 Broadway, New York

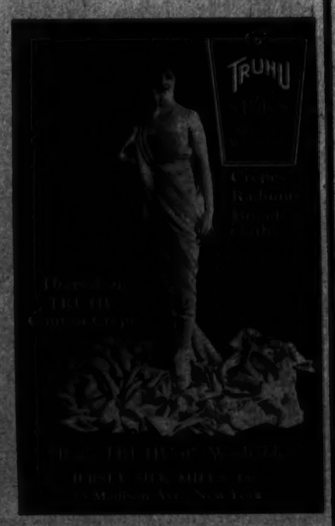

There is Distinction in having your own

Personal Stationery

200 NOTE SHEETS 200 ENVELOPES
With your name and address on
LINEN FINISH PAPER
—TWO DOLLARS—
Write name and address distinctly
MONEY ORDER, CHECK OR CASH TO ACCOMPANY YOUR ORDER
MILLIGAN PRESS
214 FULTON ST., NEW YORK CITY

CHINESE RUGS
Direct and Save Money

Rug 2x4 ft. only $20

Larger sizes just as cheap.
You save 20% on retail prices.

O. B. FISH
29 E. 10th St., West of B'way. — New York, Near Wanamaker's.
Telephone Stuyvesant 1750

DEAF?

Hear clearly and distinctly with a

Little Gem Ear Phone

Simplest and smallest hearing device.

Awarded the Gold Medal at the Panama-Pacific Exposition.

Our latest improvement, the Gem Sound Perfector, insures clear, positive hearing in any assemblage, at any distance.

Try our Auto Ear Massage; used to stop head noises and improve hearing. Call at our office for a *free*, private demonstration. Expert advice without charge. *Ask or write for booklet.*

GEM EAR PHONE CO., Inc.
906-BM Markridge Bldg., 47 W. 34th St. at B'way, N. Y. C. Phone Fitzroy 3744

Lingette

Everybody thinks its silk

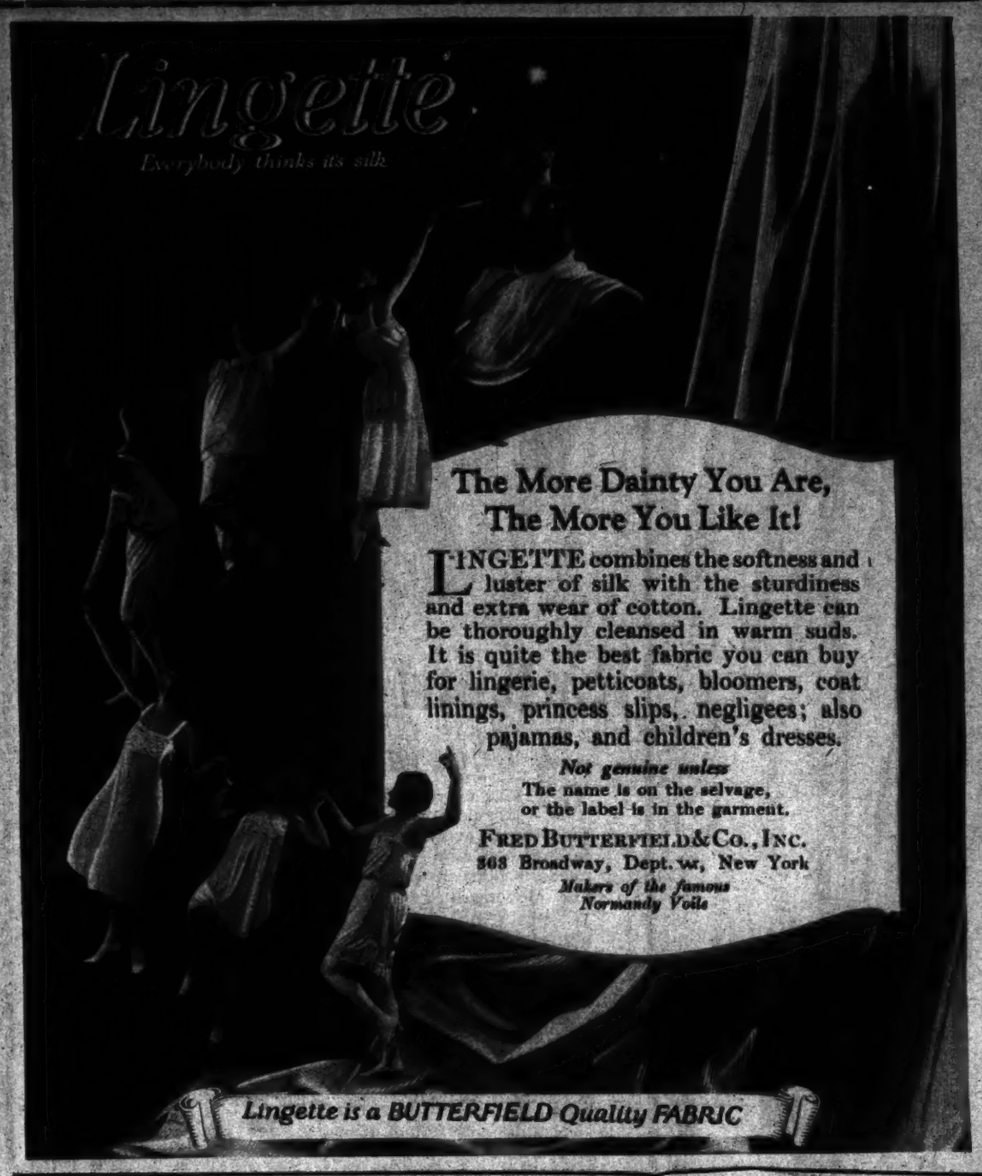

The More Dainty You Are, The More You Like It!

LINGETTE combines the softness and luster of silk with the sturdiness and extra wear of cotton. Lingette can be thoroughly cleansed in warm suds. It is quite the best fabric you can buy for lingerie, petticoats, bloomers, coat linings, princess slips, negligees; also pajamas, and children's dresses.

Not genuine unless
The name is on the selvage, or the label is in the garment.

FRED BUTTERFIELD & CO., INC.
363 Broadway, Dept. w, New York
Makers of the famous Normandy Voile

Lingette is a BUTTERFIELD Quality FABRIC

The Tailored Woman
of Fifth Avenue at 50th Street

POLO TROCKS

for sport or home
SIZES 14 to 20

Polo trocks, first sponsored by the Junior League, are now worn by students at leading colleges.

Frock pictured tailored in Navy or Rosewood Poiret Twill with crepe de chine collar and cuffs, is exceptionally priced. . . . 38.50

No mail orders.

The Tailored Woman
of Fifth Avenue at 50th Street

WINTER COATS

The watchword of Tailored Woman clothes has ever been: "The finest of fabrics, exquisite tailoring and correct style." Coat pictured in an imported cloth with large fox collars to match or contrast in color with fabric.

No mail orders.

"BOND STREET"

A Perfume by Yardley

The dominant characteristic of this regal perfume is inimitable fascination—a rare perfume note which fine tastes recognize and value. Named for London's famous street of fashion and but lately introduced into America, "BOND STREET" naturally appeals to those who delight in the possession of things exquisite.

That you may readily experience the charm of "BOND STREET", there is the trial size—a cut-glass, gold-capped bottle for the purse or vanity bag. One dollar at all good stores, or direct from our AMERICAN BRANCH, 15 W. 36th St., New York

YARDLEY, 8 New Bond Street, LONDON
Makers of Yardley's Incomparable Lavender Soap

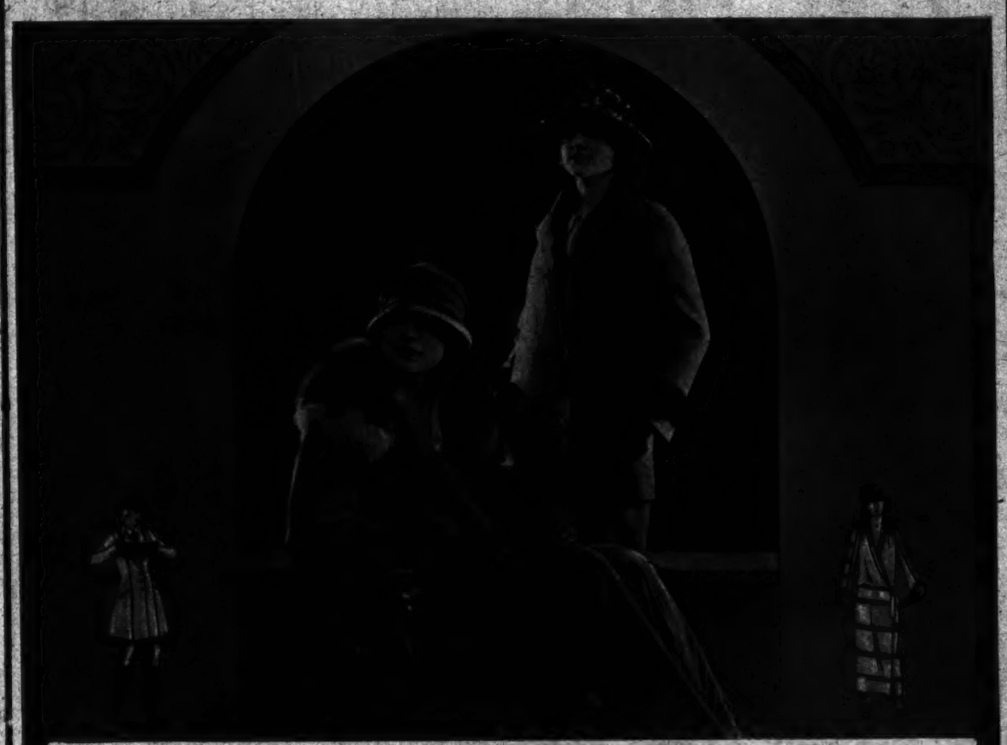

Now Comes the Important Choice of Coat and Suit!

AND not lightly to be made, indeed! The fabrics and tailoring which look so charming in the glass cases of your favorite shop—*how* will they look after the strain of daily wear and winter weathers?

You need not "guess" when choosing clothes. You can assure to yourself a perfectly groomed appearance for the entire season by insisting upon *Golflex* Suits, Coats, and Frocks—with the Golflex label in them.

Many of the finest stores sell Golflex clothes.

GOLFLEX

William & Adler Inc., 200 Seventh Ave., New York City
7 Conduit St., London
6 Cité Paradis, Paris
William & Adler, Ltd. 78 John William St., Huddersfield, England
3 K. Schweighofergasse Vienna, Austria

"Girlish - Form"

BRASSIERES

No. 718—The newest and most graphic "Girlish-Form" model. Fine coutil back. Elastic insert in each side. Extending among deep lace top of corset and far enough down the diaphragm.

GIRLISH FORM BRASSIERE

A-sk for them BY NAME

On Sale at all Leading Department Stores and Corset Shops

G. M. POIX, Inc.
Sole Manufacturers
A. F. BRASSIERE DIRECTORE
Send Today for Our New FREE Style Booklet and List of Dealers

G. M. POIX, Inc., 98 Seventh Avenue
Brooklyn, N. Y.
Gentlemen:
Kindly send me your FREE Style Booklet, "The Loveliness of Milady."
NAME
ADDRESS

Vigny

PARIS

Vigny, the Master Perfumer of Paris Announces

"LE CHICK-CHICK"

A NEW ODOR

By the creator of "Golliwogg", favored with instant popularity.

Vigny Odors can be obtained in 1 oz. and ½ oz. bottles, also in Powders, Talcums, Sachets and Toilet Waters at all good dealers.

"Lionel Double Compact"

"Lionette"

"Lionel Double Compact"
Bevel Mirror, Rouge and Powder, on one level. $1.50
Lionel Square Compact. Opens and closes with a snap. $1.00
Vigny Odors.

"Lionette"
Vigny Odors Frosted Flacons with Silk Tassel. $1.00

"GOLLIWOGG"

The Lucky Little Fellow

The Charming Perfume in the Bizarre Bottle, which is smiling on thousands of boudoir tables.

If not at your dealer's, write direct to
LIONEL TRADING COMPANY, Inc., 320 Fifth Ave.
New York City
U. S. Distributors

Columbia

Cycle Family

Standard of the World

ALL BALL BEARING

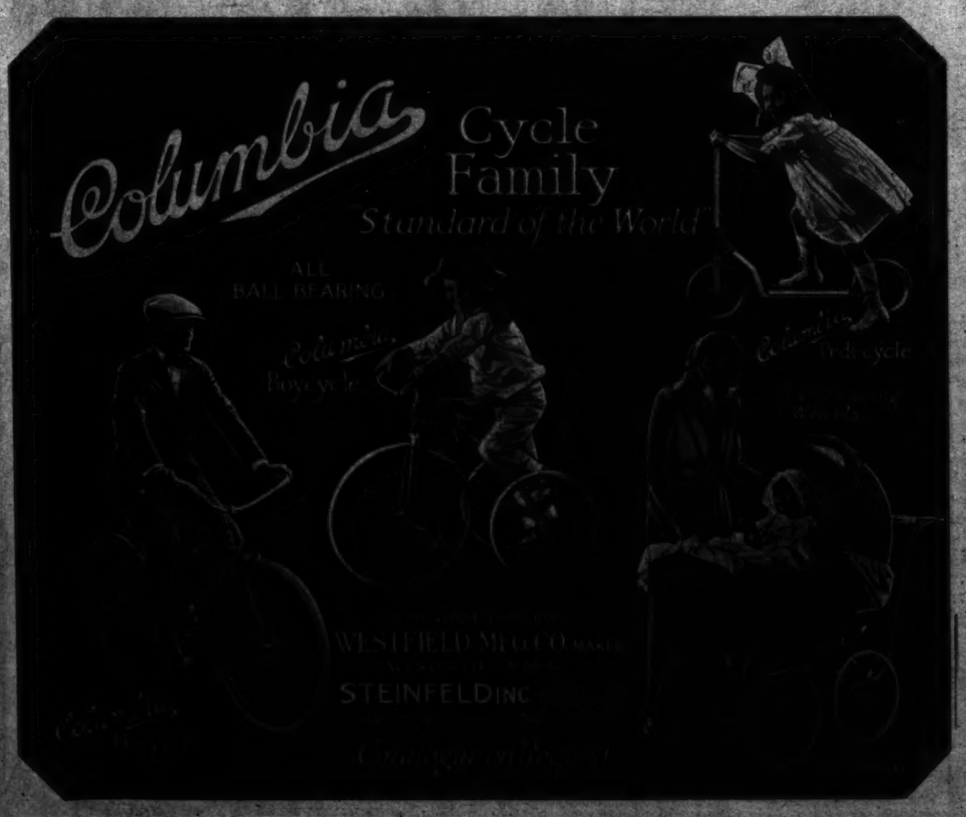

WESTFIELD MFG. CO.
STEINFELD INC

GABILLA is unique in that both her perfumes and their truly Parisian containers are actually produced and assembled in France.

"FLEUR DU JOUR"

Gabilla

PARIS

NEW YORK OFFICE
216 WEST 39th STREET

IT is like donning the raiment of Cleopatra . . . Created by GABILLA, the only woman in Paris who makes perfumes—a woman who for twenty years has been said to have a wider understanding of the relation of perfume to love than any other woman.

"Happiness is Health's Twin"

Painted by I. B. Mansfield

Ethicus—to Safeguard Happiness

In cases of emergencies an Ethicus Prompt Treament Kit is your best friend when the doctor is not at hand. Compact—weighing 1½ lbs.—with dressings and medicine of regular prescription, plus book of directions, it proves invaluable, whether travelling or at home.

Sold by leading sporting goods stores, drug stores, department stores and automobile accessories dealers.

Price $5.00

Dealers and Wholesale Distributors apply Ethicus Laboratories, 1819 Broadway, New York City.

Recommended by Automobile Club of New York

Newest Creations Displayed on Living Models

Three Floors Devoted Exclusively to Gowns, Wraps and Coats

Mail Orders Promptly Filled.

Lamberts
13 West 42nd St.
New York City

In addition to true artistry of design Lightoliers have also the advantage of being so reasonably priced that you really cannot afford to overlook Lightolier when making your selection.

Lightolier
569 Broadway
At Prince St. Station, B.R.T.

Reed and Willow Furniture at Factory Prices

Mail Orders Filled

Freight prepaid within 500 miles. We have on exhibition the largest display of most beautiful reed and willow furniture in suites and single pieces at extraordinary low prices. Your inspection is cordially invited to an entire building devoted to the art of manufacturing Reed and Willow Furniture exclusively.

Visit the Largest Wicker Shop in America
Catalog on Request

GRAND CENTRAL WICKER SHOP
226 East 43d St.
Two Blocks East of Grand Central Sta.
Bet. 3d & 2d Aves. Phone Vand. 4575.
Open Saturday all day.

Learn from the women who tax their skin the most

—*and keep their faces loveliest*

THE ACTRESS

gives her complexion harder wear and demands more of it than almost any other woman. She must keep her skin fine and clear though she covers it with make-up. It must be fresh in spite of late weary hours.

THE SOCIETY WOMAN

knows how to be a zealous sportswoman by day and appear in the evening with a delicate skin unmarred. She cannot allow exposure to roughen or redden her skin, or fatigue to mark it with lines.

Two essentials they never forget

The actress and the society woman are the ones who have learned first the *right* way to care for their skin. Because in no other way could they go on subjecting their skin to the same conditions and keep it beautiful! The whole secret of their loveliness today lies in giving their skin regularly these two *indispensables* of skin fineness.

First—the kind of cleansing that frees their skin nightly from the tenseness of the day's strain and clears it of the collected dust and oil and cosmetics.

Second—they know it is imperative to render their skin immune at all times to strain, dirt, changes in temperature—to all kinds of exposure that tend to coarsen it.

The famous method that makes it easy. For years the whole effort of an old and much esteemed maker of toilet preparations was centered on two distinctly different face creams that were to answer perfectly these two vital needs of women's skin.

Just the right amount, just the finest quality of each ingredient to do the actual benefit to the skin for which each cream was formulated. You do not merely cleanse with Pond's Cold Cream—you restore each time your skin's natural transparency and suppleness. And with Pond's Vanishing Cream, you have not only unfailing protection but the instant beauty of fresh smooth skin under the powder. Buy both creams tonight in jars or tubes at any drug store or department store. The Pond's Extract Company, 144 G Hudson St., New York.

Every skin needs these two creams—
Pond's Cold Cream and Pond's Vanishing Cream

Send this Coupon with 10c today

The Pond's Extract Company
144 G Hudson Street, New York
Ten cents (10c) is enclosed for your special introductory tubes of the two creams every normal skin needs—enough of each cream for two weeks' ordinary toilet uses.

Name _____
Street _____
City _____ *State* _____

Just one teaspoonful to a pan!

Rough, red hands—

You can rid them for good of that in-the-dishpan look

"Sometimes I was ashamed of my hands," she wrote, "they were so rough and red.

"It was next to impossible to make them look even clean—let alone well-groomed. They just seemed to shout out to everyone that I'd been washing dishes.

"But now that I am using Lux for washing dishes, I don't have to worry about my hands any more—they're as soft and nice as if I didn't do my own work."

Lux is bringing relief to women everywhere just in this same way. They don't have to worry about their hands any more. Lux is as "soft" on their hands, as easy on them, as it is on dainty fabrics.

It wouldn't occur to you to wash your hands with strong soap—yet for an hour and a half every day they are in harsh soap suds—washing dishes. An hour and a half—think of it!

Strong soap dries—fairly burns out—the important beautifying oils that keep your skin soft and supple. It inflames that chiffon-thin outer layer of your skin, making your hands red—not the passing redness such as hot water causes—but the permanent coarseness that is so distasteful to you. Naturally, if you use such soap for washing dishes your hands get that unsightly in-the-dishpan look.

Lux has no ingredient in it that could dry the essential oils—nothing that could make the hands rough and red. It is as easy even on sensitive hands as fine toilet soap.

Keep a package handy on your kitchen shelf. Don't let dishwashing dry the beautifying oils of your hands. Wash your dishes with Lux. Lever Bros. Co., Cambridge, Mass.

Now—Lux in two sizes—the regular size and the big new package for the many newly discovered uses for Lux

Good news to New York hostesses

Excellent china opportunities exist at Ovington's

CHINA OPPORTUNITIES are welcome news to hostesses who are making ready for the season's entertaining.

And for them, Ovington's has arranged a month of remarkable china values.

Dinner sets, both simple and sumptuous, are offered. Place plates for the formal demands of winter are in brilliant array. And after-dinner coffee sets of graceful shape and rare design — beautiful examples from the hands of world-famous potters.

Even such a tiny thing as the cup and saucer that the dinner service lacks, may be purchased at special prices during September.

The hostess will find a dinner set to suit her needs, whether for every-day use or the formal dinner.

Opportunities in coffee china are many. Sets are priced from $12 to $99.

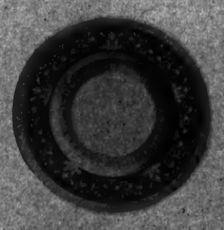

Luxurious service plates are offered at small cost during September. Prices range from $50 to $500.

OVINGTON'S
"The Gift Shop of Fifth Avenue"
FIFTH AVENUE AT 39TH STREET

What particular skin problem are you facing?

1. *If you are troubled with excessive oiliness—use treatment No. 1 given below.*

3. *If your skin has a tendency to blackheads—use treatment No. 3 given below.*

Have you an oily skin? Large pores? Blackheads? A dull sallow color?

By giving your skin the care that meets its *individual needs* you can free it from faults that have troubled you for years

2. *For blemishes—use treatment No. 2 given below.*

BEGIN today, to have a really beautiful skin—

A skin without a flaw—clear, fresh as the morning.

You *can* have a beautiful skin if you will. You *can* see people's faces light up with pleasure when they look at you.

You *can* look better—younger—prettier than you have ever looked before.

It is a matter of *will-power*, first of all.

You must have faith in your skin. No matter what faults it has—no matter how unattractive it seems to you when you look at it in a strong light—say to yourself that you *can* and *will* overcome these faults.

How it can be done

You can do this through the famous Woodbury skin treatments which have been developed expressly to meet women's different skin problems.

These treatments are given in the booklet *"A Skin You Love to Touch,"* which is wrapped around every cake of Woodbury's Facial Soap.

No matter what your personal skin problem is, you will find the answer to it in this booklet.

Are you troubled with excessive oiliness? Is your complexion dull, sallow,—darkened by ugly little blackheads or disfigured by blemishes? Are the pores too large?

You can't look your best as long as any one of these conditions exists. Begin today to use the special treatment that will rid you of this trouble.

Each day your skin is changing; old skin dies and new takes its place. By giving this new skin the right care you can actually make your complexion over—you can free it from faults that have troubled you for months, or even for years.

This means that your skin is responding

The first time you use a Woodbury treatment it will leave your skin with a slightly drawn, tight feeling. This means that your skin is responding in the right way to a more thorough and stimulating method of cleansing.

After a few treatments this drawn feeling will disappear, and you will begin to notice how much more life and freshness your skin has.

Get a cake of Woodbury's today, at any drug store or toilet goods counter—begin using it tonight and see how almost immediately your skin will begin to improve.

Day by day it will grow softer, smoother, more brilliant with life and color. You will be proud of your fresh lovely complexion.

A 25-cent cake of Woodbury's lasts a month or six weeks for regular toilet use, including any of the special Woodbury treatments. The same qualities that give Woodbury's its beneficial effect in overcoming common skin troubles make it ideal for regular use. Woodbury's also comes in convenient 3-cake boxes.

Three famous Woodbury treatments for common skin troubles—
from the booklet, "A Skin You Love to Touch."

1. How to overcome excessive oiliness
First cleanse your skin by washing in your usual way with Woodbury's Facial Soap and luke-warm water. Wipe off the surplus moisture, but leave the skin slightly damp. Now with warm water work up a heavy lather of Woodbury's Facial Soap in your hands. Apply it to your face and rub it into the pores thoroughly. Rinse with warm water, then with cold. Then rub your face for a few seconds with a piece of ice.

2. How to free your skin from blemishes
Just before you go to bed, wash in your usual way with warm water and Woodbury's Facial Soap, finishing with a dash of cold water. Then dip the tips of your fingers in warm water and rub them on the cake of Woodbury's until they are covered with a heavy, cream-like lather. Cover each blemish with a thick coat of this and leave it on for ten minutes. Then rinse very carefully, first with clear hot water, then with cold.

3. How to have a clear skin, free from blackheads
Every night before retiring apply hot cloths to your face until the skin is reddened. Then with a rough wash cloth work up a heavy lather of Woodbury's Facial Soap and rub it into the pores thoroughly, always with an upward and outward motion. Rinse with clear hot water, then with cold. If possible, rub your face for thirty seconds with a piece of ice.

Send today for this new 10-cent offer!
Three Woodbury skin preparations guest size—for 10 cents

THE ANDREW JERGENS CO.
Spring Grove Ave., Cincinnati, Ohio

For the enclosed 10 cents—Please send me a miniature set of the Woodbury skin preparations, containing,

A trial size cake of Woodbury's Facial Soap
A sample tube of Woodbury's Facial Cream
A sample box of Woodbury's Facial Powder
Together with the treatment booklet, "A Skin You Love to Touch."

Name .....
Street .....
City ..... State .....
Cut out this coupon and send it to us today

Copyright, 1923, by The Andrew Jergens Co.

Yokohama Engulfed by Seismic Wave and Swept by Flames Following Earthquake, as Shown by First Photographs to Reach America

WITHIN THE OUTER MOAT OF TOKIO: FIRE SWEEPING DOWN ON THE MARUNOUCHI,
One of the Streets in the Centre of the Capital, a Few Hours After the Earthquake Had Rocked the City From End to End.
(© Times Wide World Photos.)

(© Times Wide World Photos.)

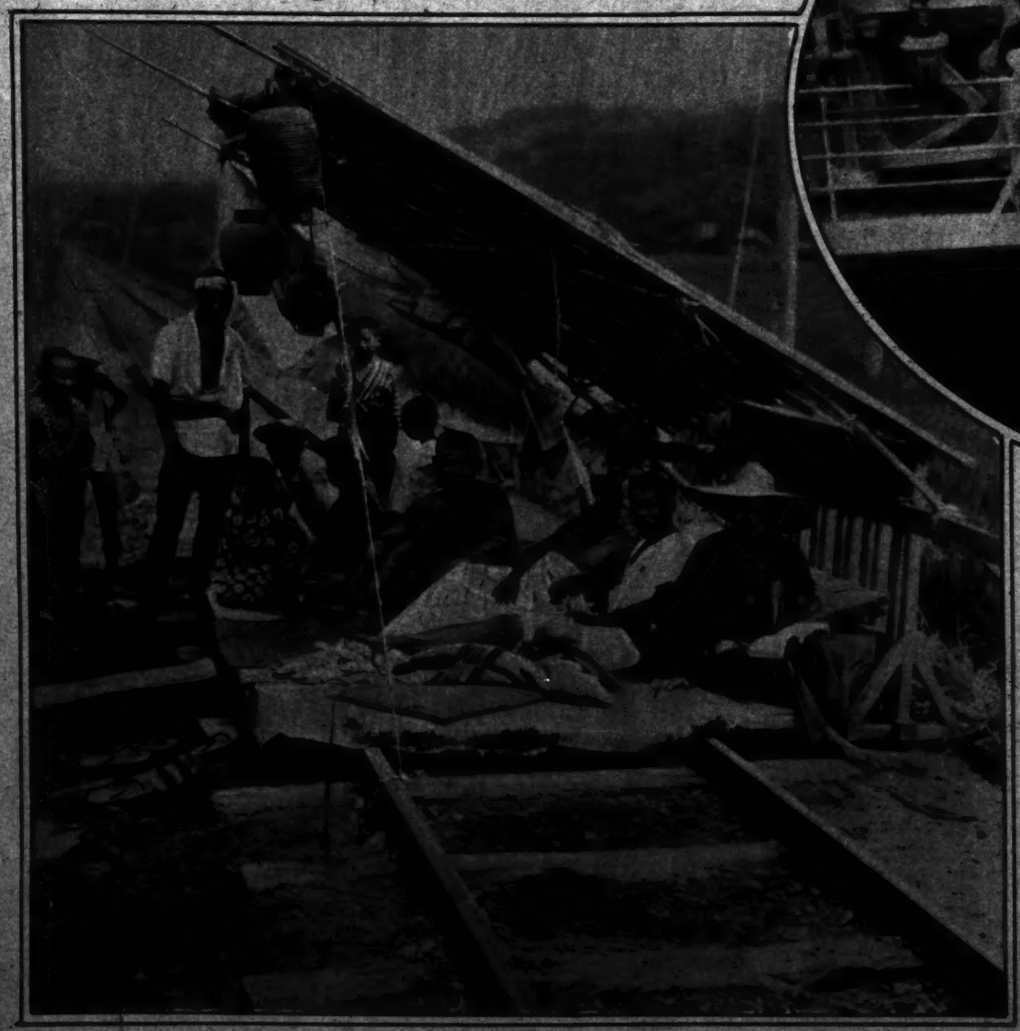

A TEMPORARY SHELTER ALONG THE RAILROAD TRACKS: REFUGEES FROM TOKIO
in the Open Under a Shelter of Bamboo Sticks, With a Lantern to Light Them at Night in Their Camp on the Tracks Leading South Out of the Danger Zone.
(© International.)

YOKOHAMA'S SOLE POINT OF CONTACT WITH THE WORLD BEYOND THE SEA: LANDING STAGE, Shattered by the Earthquake and Swept by the Tidal Wave Which Followed, With Automobiles Hanging on the Edge of a Pool Which a Short Time Before Had Been the New Customs Quay of the Port.

ONE OF THE THREE MEMBERS OF THE JAPANESE IMPERIAL FAMILY KILLED IN THE EARTHQUAKE: THE PRINCESS YAMACHINA,
Who Was Killed at Kamakura, a Seaside Resort South of Yokohama, Which Was Totally Destroyed by the Earthquake and the Tidal Wave Which Followed.
(Times Wide World Photos.)

BLINDED BY THE SMOKE AND HEAT OF THE BURNING CITY: SURVIVORS
Walking Along the Railroad Track Leading Out of Tokio Toward the Districts of the South Which the Earthquake Spared.
(© International.)

TRADITIONALLY THE SAFEST PLACE IN AN EARTHQUAKE: REFUGEES FROM NUMADZU
Sleeping in a Bamboo Grove in the Open, With What Belongings They Have Saved From the Disaster.
(© Times Wide World Photos.)

IN THE GROUNDS OF THE IMPERIAL PALACE IN TOKIO: CRACKS in the Paths of the Gardens of the Palace of the Emperors.
From a Photograph Taken on the Day of the Greatest Shock, Within a Few Minutes of the Appearance of the Fissures.
(© Times Wide World Photos.)

THE CITY'S WATER MAINS AS A SHELTER FROM DEATH: REFUGEES
Sleeping in the Iron Cylinders of the Water Main at Numadzu, on the Fringe of the Destroyed District to the South of Yokohama on the Seacoast.
(© Times Wide World Photos.)

A RAILROAD TRAIN AS A LODGING FOR THE NIGHT: REFUGEES
in a Car on a Siding in the Railway Station at Numadzu as the Earthquake Shocks Were Decreasing in Violence.
(© Times Wide World Photos.)

THE FIRE SWEEPING DOWN UPON THE NEWEST PART OF TOKIO: THE IMPERIAL THEATRE
and the Metropolitan Police Station (Right), Directly in the Path of the Flames, Which, Fed by a Strong Wind, Completed the Destruction Begun by the Earthquake.
(© Times Wide World Photos.)

WHEN THE FLAMES COMPLETED THE DESTRUCTION OF THE MOST MODERN PART OF TOKIO: THE METROPOLITAN POLICE STATION,
and the Imperial Theatre in Flames, With the Lines of the Fire Department Fighting Ineffectually Against a Conflagration Which Destroyed the Greater Part of the City.
(© Times Wide World Photos.)

RICH AND POOR EQUAL SUFFERERS IN A TRAGEDY WHICH SPARED NONE: REFUGEES
in the Streets of Tokio on Saturday Afternoon, Sept. 1, Following the Great Earthquake.
(© Times Wide World Photos.)

WHEN THE EARTH OPENED: ROAD CRACKED
Into Deep Fissures From the Shock of the Earthquake Near Numadzu, in the Suruga Province.
(© Times Wide World Photos.)

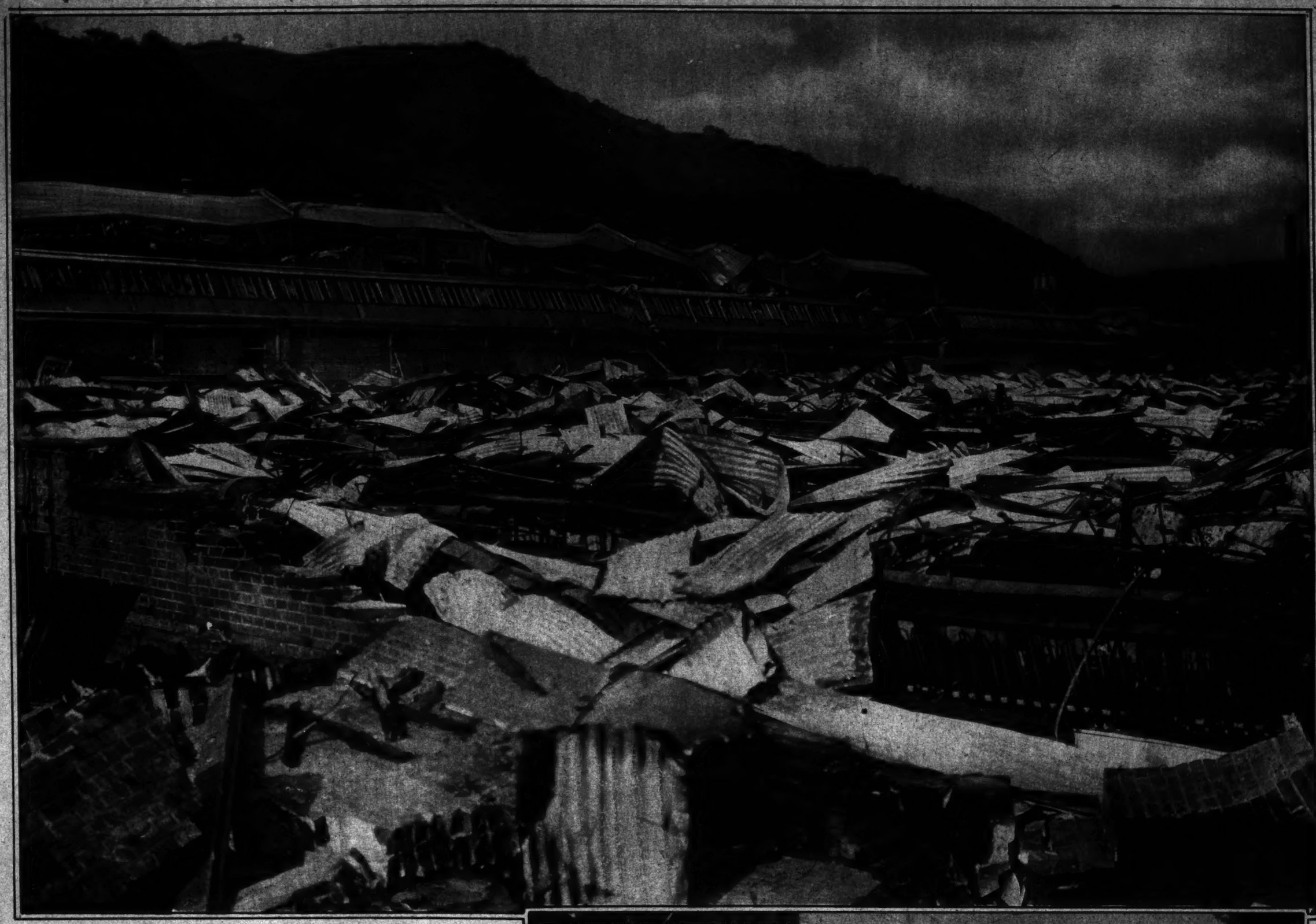

A DEATH TRAP FOR SCORES: THE FUJI COTTON SPINNING WORKS AT KOYAMA, a Total Loss, Where Many of the Workers Were Killed as the Roofs Fell in Upon Them on the Saturday Noon When the Earthquake Caught Them at Their Tasks.
(© Times Wide World Photos.)

THE UTTERMOST MEASURE OF CALAMITY IN TOKIO: REFUGEES
Gathered at a Street Corner in Tokio Immediately After the Great Earthquake and Before the Outburst of Flames Which Swept the City.
(© Times Wide World Photos.)

THE SKIES DARKENED BY THE ONCOMING FIRE WHICH COMPLETED THE DESOLATION THE EARTHQUAKE HAD BEGUN: REFUGEES
In the Streets of Tokio, Waiting for What the Future Might Bring, With Their Household Possessions About Them.
(© Times Wide World Photos.)

MR. AND MRS. P. E. ZELL,
Who Arrived in Seattle With the First Group of Refugees From the Stricken Districts of Japan, Brought to the United States on Board the President Jefferson, First Ship to Leave Japan After the Disaster.
(© Times Wide World Photos.)

SCENE FROM THE DECK OF THE EMPRESS OF AUSTRALIA
When the Earthquake Crushed the Pier Sheds of Yokohama, Killing Scores of People Who Had Come Down to the Deck to Say Farewell to Friends.
(© United News Pictures.)

THE IMPERIAL THEATRE,
PASSES IN THE FLAMES: FIREMEN
Working Against Impossible Odds to Save One of the Finest Buildings in Tokio From a Fire Fed by the Thousands of Wooden Structures of the Poorer Quarters of the Capital.
(© Times Wide World Photos.)

WHEN THE FIRE DESTROYED WHAT THE EARTHQUAKE HAD SPARED: BURNING OFFICE BUILDING IN TOKIO,
Its Walls Still Intact After the Shocks. It Was Destroyed by the Conflagration Which Followed the Earthquake.
From a Photograph Taken on the Day of the Great Quake.
(© Times Wide World Photos.)

The correctly molded cuticle is a pearly rim of beauty for the nail.

People glance at your hands many times a day

Let them see lovely nails when they do

LIFTING a tea-cup, playing bridge, tucking in a stray wisp of hair—your hands flash into people's vision in a hundred different ways.

Let them! Have nails that are smooth, shapely, softly gleaming. Adopt the *right* manicuring methods—and have nails that you will be glad to have people see.

The cuticle can add beauty

Your nails are improved by a lovely frame just as a picture is. Value your cuticle—the *right care* will keep it a soft, transparent rim that guards and beautifies the nail. To remove the cuticle in any way is to strip the nail of its delicate setting.

Mold the cuticle! First use soothing Lustrite Cuticle Ice (the cuticle molder) for softening any brittle tightness that starts the hangnails. Then gently push back the cuticle, molding it till the half-moon appears on every nail.

One or two manicures, and the ugly overgrowth of cuticle on the nail gives way to a smooth, curving line of beauty.

And then the rosy polish

For every detail of the manicure there is a Lustrite preparation, and each is planned for the correct treatment of the nails and cuticle. For removing stains and discolored spots, for whitening the nail tips, for the lovely lustrous polish—*manicure from start to finish with Lustrite.*

THE LUSTRITE CORPORATION, Brooklyn, N. Y.

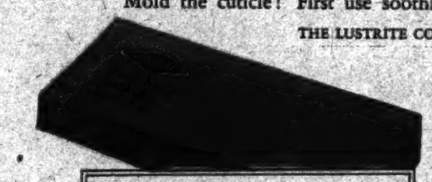

SEND today for Lustrite Trial Kit containing Lustrite Cuticle Ice (the cuticle molder), Polish Cake, Salve Enamel, Nail Whitener, Orange Stick, and emery board—enough for six complete manicures. Mail the coupon and 15 cents today (stamps or coin).

The Lustrite Corp., Dept. T 2
46 Fulton St., Brooklyn, N. Y.:
I enclose 15 cents for Trial Kit.

Name _____
Street _____
City _____ State _____
My dealer's name is _____

LUSTRITE

The Corset Speaks for Itself - -

"I keep your weight a secret. I'm the trusted ally of smart women. I'm the famous Stylish Stout Corset. Women who wear me appear twenty pounds *lighter*. They look from three to five inches *smaller*.

"I change short, bulging lines into long, straight, graceful silhouettes. I make it easy for you to wear styles you may have despaired before of wearing! There's a booklet about me, also my sisters — *Stylastic* Stylish Stout Corsets and *Stylastic Closed-Back* Corsets. Do write for it!"

Stylastic Stylish Stout Corsets—$11 up.

Stylish Stout Corsets made in sizes to 44 waist—$7 up.

"Stylish Stout" Corsets

Sveltline System

FOR SALE AT ALL GOOD STORES

Stylastic Closed-Back Corsets—$5 up.

Write for new booklets
Weingarten Bros., Inc.,
43 W. 34th St., N. Y. C.

"No woman is too Stout to be Stylish!"

Stewart & Co.

Correct Apparel for Women & Misses

FIFTH AVE. AT 37TH ST.

Fashion Makes a Vogue of Three-Quarter Length

Top Coats

in the blocked or striped patterns of "Bouclé-Knit"

55.00

IN shades of tan, sandalwood or grey, fur-collared in squirrel of blending tones.

Sizes 14 to 18; 36 to 40

New Fall and Winter Fashion Book Sent on Request

A Splendid Nail File

PERSONAL pride, and assurance of freedom from embarrassment demand proper care of the hands, particularly of the nails.

Keep a La Cross nail file always handy. Its cleaner-point and sharp, even cut teeth will facilitate your keeping your hands immaculate at all times.

La Cross files are widely used by professional manicurists also. They are the finest made and fully guaranteed. Ask for La Cross at drug, department and specialty stores.

SCHNEFEL BROS.
Newark, N. J.

La Cross

REG. U. S. PAT. OFF.

MANICURE IMPLEMENTS *and* SETS

SANITAS

Your walls are mirrors, reflecting your personality

YOUR wall decorations are as intimately personal as the clothes you wear. One expresses your individuality as much as the other.

Your sense of harmony and good taste can be revealed in no more fitting way than by the use of appropriate patterns and treatments of Sanitas for the walls of your rooms.

Sanitas comes in styles for every room in the house—beautiful decorative and floral patterns, flat finish plain tints that can be hung as they come, or stenciled, frescoed, stippled, etc., and enamel finish plain colors and tile effects.

Sanitas is made on cloth, ready-painted with durable oil colors. It does not crack, tear, peel or fade, is impervious to moisture, grease, and stains, and can be wiped clean with a damp cloth.

It can be applied on new walls as soon as the plaster is dry, is ideal over wallboards, and on old cracked walls, if the cracks are properly filled, they cannot show through Sanitas.

Your decorator will gladly show you the new Sanitas styles. Write us for samples and booklet.

THE STANDARD TEXTILE PRODUCTS CO.
320 BROADWAY, NEW YORK
Department N.T

SANITAS is supplied by decorators. See the new Sanitas patterns at your decorator's. If he cannot supply you write us for samples, booklet and information as to where you can secure Sanitas.

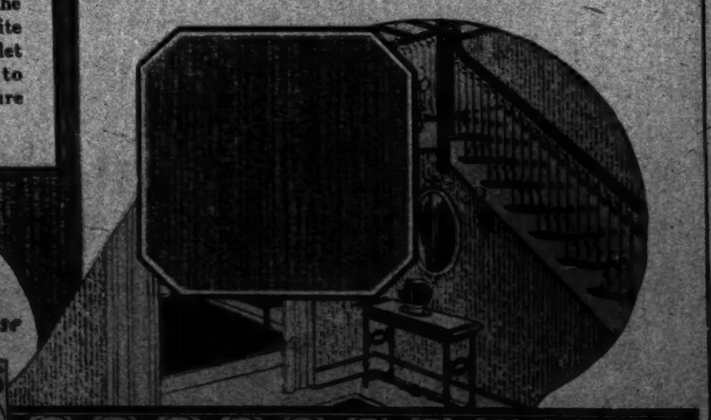

Styles for Every Room in the House

SANITAS STANDARD SP BRAND U.S. PAT. OFFICE

WALK-OVER

The STROLLER

Fashion's newest footwear fancy

The Stroller has a smooth, sweeping line, unbroken from heel-top to toe-tip. Soft velvet calfskin, either Black or Beaver Brown, adds lithe grace to the smooth and friendly fitting of of this new Walk-Over pump.

$8.50

Walk-Over

NEW YORK CITY STORES
510 Fifth Avenue, bet. 42d and 43d Sts.
179 Broadway, near Cortlandt St.
1473-75 Broadway, near 28th St.
252 West 125th St.
1432 Broadway, at 40th St.
1625 Broadway, near 50th St.
622 West 181st St.

BROOKLYN
1455 Broadway, near Gates Avenue
505-7 Fulton St., opposite Hanover Place
5406 Fifth Avenue

BRONX—557 Melrose at 3d Ave. and 149th St.
YONKERS, N. Y.—7 N. Broadway
PATERSON, N. J.—181 Market Street

Gekco Hosiery at Walk-Over Stores Only

Let Torrington Demonstrator Show You Torrington ELECTRIC CLEANER

He will quickly show you why the better cleaner is called "the most faithful servant that ever entered the home." The Torrington is guaranteed in writing for two years. Call, write or telephone

THE TORRINGTON SHOP
9 East 37th St. Caledonia 6762
NEWARK BRANCH
450 Broad St. Humboldt 2224

Gold Case Factory and Service Workshops, Gruen Watch Makers Guild. Time Hill, Cincinnati, Ohio, where the jeweler's watch maker can secure standard duplicate parts promptly.

TIME HILL

The American home of the GRUEN *VeriThin*

The watch that marks the highest degree of mechanical—perfection ever attained in a thin timepiece

ON picturesque Time Hill, in Cincinnati, is the American home of the Gruen Guild of Watch Makers — the center of fine timekeeping in America.

Here where men talk and think and live watches, the Gruen movements are received from the guild brethren in Biel-Berne, Switzerland. And here the many beautiful Gruen cases are made, the movements fitted into them, timed, tested and sent forth to the Gruen Jewelers throughout the country.

It is a thoroughly modern workshop which offers, through the jeweler, a complete timekeeping service to every Gruen Watch owner in America.

America's first accurate thin watch

Here and in the several great Gruen movement factories have been gathered the guild watch makers who have contributed vitally to the advancement of modern watch making. They created the first VeriThin twenty-one years ago, and in it solved a watch making problem four centuries old. This was the problem of making a thin watch which would keep accurate time.

Starting with a simple rearrangement of wheels which saved half the movement space required for the ordinary watch, other technical improvements were developed so that each part retained its proper strength and its capacity to stand up through long service.

The VeriThin idea alone would *not* have produced a timekeeping masterpiece. And the Gruen Watch Makers did not stop there. With their high technical skill, with a watch making knowledge passed down to them from the greatest guild craftsmen of generations, they refined this idea and made it practical.

Thus a thin watch was created which was capable of meeting the most critical tests for accuracy and endurance, and which possessed a beauty more distinctive than had ever been seen in a man's fine timepiece.

Twenty-one years of exacting VeriThin use have proved beyond question that the VeriThin wheel train principle is the most logical principle of construction for a man's thin pocket watch.

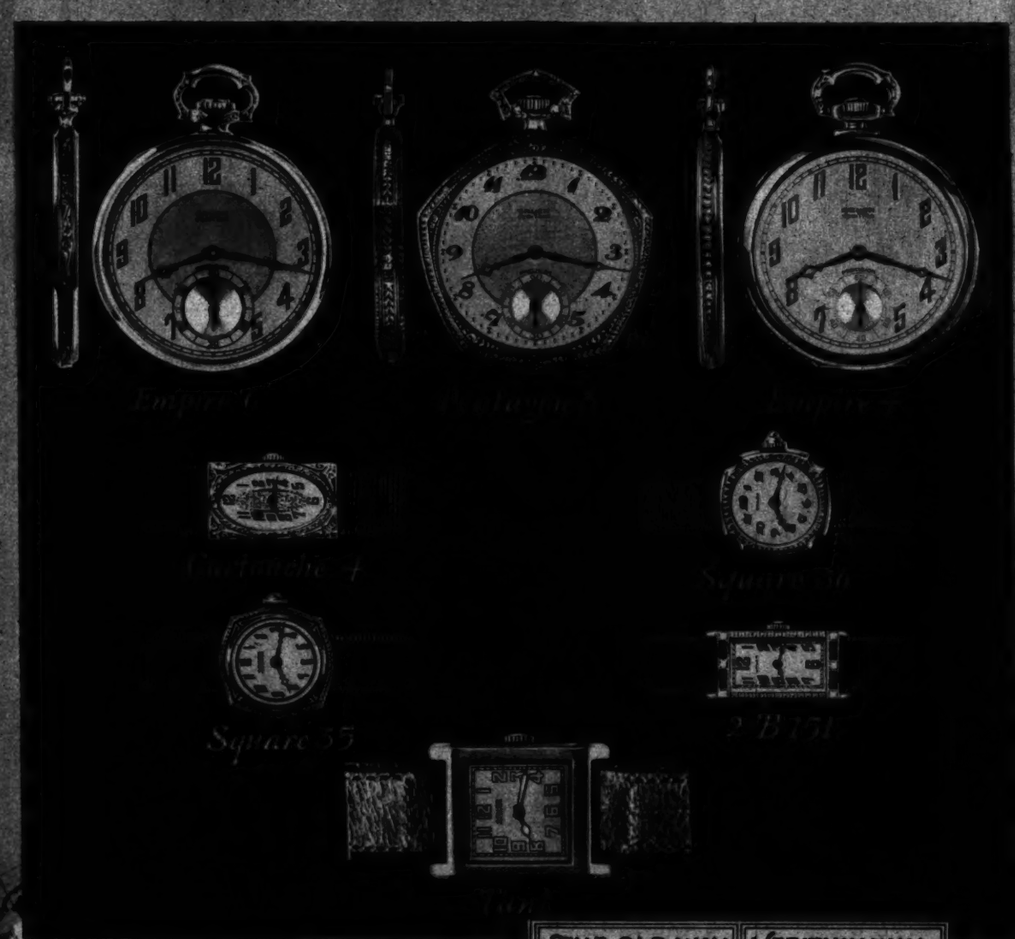

Through the Gruen wheel train construction and other technical improvements, an accurate watch is made *thin* without loss in strength of parts.

Made by the finest of modern machines, the VeriThin is carefully hand-finished, tested and adjusted to the point of highest precision. Each part must meet the rigid guild standards; each watch must be the perfect conception of the Gruen ideal.

The VeriThin is but one of many important Gruen achievements. Among the Gruen Wrist Watches for women you will find an exquisite grace of line and design, and a sound, accurate timekeeping performance. And in every instance the cost of a Gruen Watch is no greater than that of a timepiece of far less value.

Gruen Watches are sold *only* through good jewelry stores. Look for the Gruen Service Emblem.

GRUEN WATCH MAKERS GUILD
Time Hill, Cincinnati, U. S. A.
Engaged in the art of watch manufacturing since 1874.
New York Address, 512 Fifth Avenue
(Entrance, 2 West 43rd St.)

Empire 6—VeriThin *Precision*, white or green gold Gruen Reinforced. 19 ruby jewels, $70 and $75, according to case.
Pentagon 3—Pentagon VeriThin *Precision*, white or green gold, solid or Gruen Reinforced, $70 to $275, according to case and movement.
Empire 4—VeriThin *Precision*, solid white and green gold, 21 jewels, $125.
Cartouche 4—Cartouche Gruen Reinforced white gold, $50.
Square 35—Solid white gold and enameled, $75 and $80, according to movement.
Square 36—Solid white or green gold, $65, $70, $75, according to case and movement.
2 B 151—Iridio Platinum (best platinum), finest diamonds and sapphires, $365. Same as above in solid 18 kt. white gold with platinum setting, $185.
Tank—The Tank, green or white gold, solid or Gruen Reinforced, *Precision*, 17 ruby jewels, $55 to $85, according to case. With Gruen Reinforced gold case, $55 and $60. *Extra Precision*, 18 ruby jewels, solid green or white gold case, $225 to $265.

GRUEN GUILD WATCHES

For your protection—see that the name GRUEN is on the watch.

Back in 1776

Shut your eyes for a single moment and visualize this stately, Colonial house in all its old-time glory. Open hearths—spinning wheels—four posterbeds—and a wonderful air of hospitality.

How this *charming* Colonial Home was restored to its ancestral beauty

As we entered the room, it seemed as if we had been carried back a century or two.

It wasn't just the furniture. It wasn't the grandfather's clock in the hall. It wasn't the candlesticks that stood on the buffet, or the woven rag rug on the floor.

No, something more than this restored the ancestral beauty of this delightful room. That was it—it was the wall paper—a quaint old-fashioned, colonial pattern such as our great-great-grandmothers might have chosen. It interpreted the spirit of the room exactly—Colonial, old-fashioned, yet with an unmistakable quality of cordial hospitality.

Are you using Wall Paper correctly?

So simple—so obvious—you wonder why you never thought of it before. Yes, wall paper really does make or mar the charm of your beautiful rooms. It either makes them interesting or uninteresting—colorful or drab—formal or informal—hospitable or repellant. As a famous Interior Decorator recently put it: "Intelligently used wall paper is one of the most resourceful and effective mediums of home decoration."

How to be sure of authentic wall paper designs

Thibaut—is the one word that insures authentic wall paper designs. Thibaut stands for the highest quality in workmanship. It stands for correct style. And finally it stands for reasonable prices—regardless of what grade of wall paper you buy. And as to the cost—you'll be surprised to learn that these new, delightful Thibaut designs cost no more than ordinary wall paper. If you buy Thibaut you *know* your wall paper is correct in style. See the charming new Thibaut patterns at your nearest dealer's. Or, if you prefer, call at our main store and consult a decorative expert without charge.

RICHARD E. THIBAUT, Inc., 269-271 Madison Ave. (near 39th St.)

Newark: 141-145 Halsey St.
Boston: 91-93 Federal St.

(*Pronounced* TEE-BO)

THIBAUT

Correct Style WALL PAPERS

THE LARGEST WALL PAPER HOUSE IN THE WORLD

Bronx: Willis Ave. and 147th St.
Brooklyn: Flatbush and DeKalb Aves.

BONWIT TELLER & CO.

The Specialty Shop of Originations

FIFTH AVENUE AT 38TH STREET, NEW YORK

THE MISS IS FROCKED IN VELVET

The Paris Vogue Interpreted In the Paris Manner

82 — Paradis velvet frock after Patou with bands of many colored flat stitching around the cape collar, forming the tie, and bordering the skirt and cuffs. Black, brown or navy blue. 95.00

83 — Velvet frock of Chinese inspiration after Agnes with tunic top of printed velvet in an exclusive design on black or brown ground, black or brown velvet skirt; long many-colored fringed tassel. 85.00

84 — Apron-tiered frock of Paradis velvet after Lanvin with collar of ermine fur, and a saucy cluster of ermine tails at the girdle. Black, sapphire, jade, burnt orange or American beauty. 85.00

Let them play — Fairfacts Fixtures are out of the way

BOYS and girls or older folks . . . we all like to splash around . . . and it's so much nicer now . . . no bumped heads, elbows or shoulders . . . no upset soap dishes to spoil the fun. Fairfacts Fixtures are out of the way . . . built right in the bathroom walls. Fairfacts Fixtures refuse to crack, stain or discolor. Just a touch of a damp cloth and they are spotlessly clean. Surely, such fixtures are comfort, luxury and durability all built in one.

Let us send you our booklet, "The Perfect Bathroom," which illustrates the wide variety of Fairfacts Built-in Fixtures, obtainable, including various models and sizes of soap dishes . . . tumbler holders . . . toothbrush holders . . . towel racks . . . shelves . . . paper holders (both for sheets and rolls) . . . sponge holders . . . safety grips and many combinations. Fairfacts Fixtures add the last touch to your comfort and luxury. The Fairfacts Co., Inc., Dept. 2-K, 234-236 West 14th Street, New York City.

Look for this BATHROOM Fairfacts FIXTURES *trade-mark*

Fairfacts Fixtures

BUILT IN YOUR BATHROOM WALLS

JUST as the mannequin introduces the fashion note of Paris, so the MANNEQUIN Ambre Royal introduces the lure of this Parisian odeur to the American woman.

With Extrait Ambre Royal, Les Sylvies or Niobe, $1.00

VEOLAY 29 Boulevard des Italiens PARIS
Frank M. Prindle & Co., *Sole Distributors*
267 Fifth Avenue, New York

A Garden Full of Darwin Tulips for $2.00

50 Bulbs Giant Darwins

Finest Mixed for $2.00

Selected from fifteen named varieties

Order Your bulbs now and plant anytime before ground becomes frozen and they will bloom from the middle of May to Decoration Day.

Mail this advertisement, or present at our store, with check, money order, cash or stamps and secure this exceptional collection, sent prepaid to any point in the U. S. east of the Mississippi. For points west and Canada add 25c ($2.25.)

Our Fall Bulb Catalogue sent on request

Stumpp & Walter Co.

30 and 32 Barclay Street New York

Buy Direct from the Factory

Save the Dealer's Profit!

EST. DALE 1884

Lighting Fixture Co.

103 W. 13TH St. ONE DOOR WEST OF SIXTH AVE.

An easy way to try this FAMOUS OLD GINGER ALE

THREE years ago it was necessary for you to go to Canada to buy "Canada Dry" . . . One year ago it was served only at smart functions in the Brook Club, the Harvard Club, the University Club and other exclusive clubs and hotels in this city. . . . To-day you can purchase this famous old ginger ale almost anywhere in New York and vicinity. That, in brief, is the story of the phenomenal success of "Canada Dry."

Try this champagne of ginger ales! Fill in the Special Introductory Coupon, and present it to the nearest grocer, druggist, delicatessen or confectioner who handles "Canada Dry." For as little as 30 cents he will hand you two bottles of the finest ginger ale you ever tasted.

Made in the U. S. A. by

CANADA DRY GINGER ALE, INC., 25 W. 43rd Street, New York

In Canada, J. J. McLaughlin, Limited

Established 1890

CANADA DRY

20¢ *the bottle*

This Coupon is worth 10c

Hand it to your dealer with 20c and he will give you two regular-size bottles of "Canada Dry."

Your name.....

Your address.....

TO DEALERS—Keep this coupon. It will be redeemed by the "Canada Dry" representative for 10 cents.

This coupon must be presented to the dealer before Oct. 6th, 1923. (T)

Franklin Simon & Co.

Fifth Avenue, 37th and 38th Streets, New York

Little Children's Winter Coats

WITH HATS *and* LEGGINS *of* MATCHING COLOR *and* FABRIC

Sizes 2 to 6 years

Model 3—FUR COLLARED BOX COAT with English cut back, of fine Iceland fleece; wood brown, tan, porcelain blue . . . 15.75

Tam O'Shanter *to match Model 3* . 4.75

Drawer Leggins *to match Model 3* . 7.95

Model 5—DOUBLE BREASTED FUR COLLARED COAT of English plaid fleece, in green, blue or brown; nutria fur collar; patch pockets. 19.75

Poke Hat *to match Model 5* . 9.75

Drawer Leggins *to match Model 5* . 9.75

Model 7—NEW CAPE COAT, copy of Paris model, of soft wool fabric with velvety finish; Palm leaf green, tan, rosewood or cobweb . . 29.50

Unicorne Hat *to match Model 7* . 12.75

Drawer Leggins *to match Model 7* . 12.75

Lined and Warmly Interlined

SMALL CHILDREN'S APPAREL SHOP—*Sixth Floor*

Franklin Simon & Co.
FIFTH AVENUE
NEW YORK

For Junior Misses

New Capette Coats of Formosa

WITH FUR COLLARS

79.50

Sizes 15 to 19 years

Model 9—Formosa is a new pile fabric, very soft and warm. Colors: Black, kit fox or bottle green with gray squirrel fur; in navy blue or brown with beaver fur.

Silk lined and interlined

JUNIOR MISSES' COAT SHOP—*Third Floor*

Franklin Simon & Co.

Fifth Avenue, 37th and 38th Streets, New York

Winter Coats With Fur

For Girls and Junior Girls

Model 11—GIRLS' COAT *6 to 16 years* of Desmo, a new soft downy camel's hair fabric—with convertible collar in stripes of gray and blue, tan and white, tan and blue or tan and brown. . . . 39.50

Model 13—GIRLS' FUR COLLARED COAT *6 to 16 years* of overplaid camel's hair in natural tan or beaver color, with deep shawl collar of beaver fur; very smart new model . 59.50

Model 15—JUNIOR GIRLS' FUR COLLARED COAT *12 to 16 years* of Bonnymere, a new pile wool fabric, in brown or serretto blue with beaver fur, gray with mink squirrel or black with gray squirrel 79.50

Silk Lined and Warmly Interlined

GIRLS AND JUNIOR GIRLS' COAT SHOP—*Third Floor*

Entire Contents Copyrighted, 1923, by Franklin Simon & Co., Inc.

Franklin Simon & Co.

Fifth Avenue, 37th and 38th Streets, New York

Arrived on the Last Steamer From Paris

For Madame

Paris Beaded Chiffon Velvet Gowns

58.00

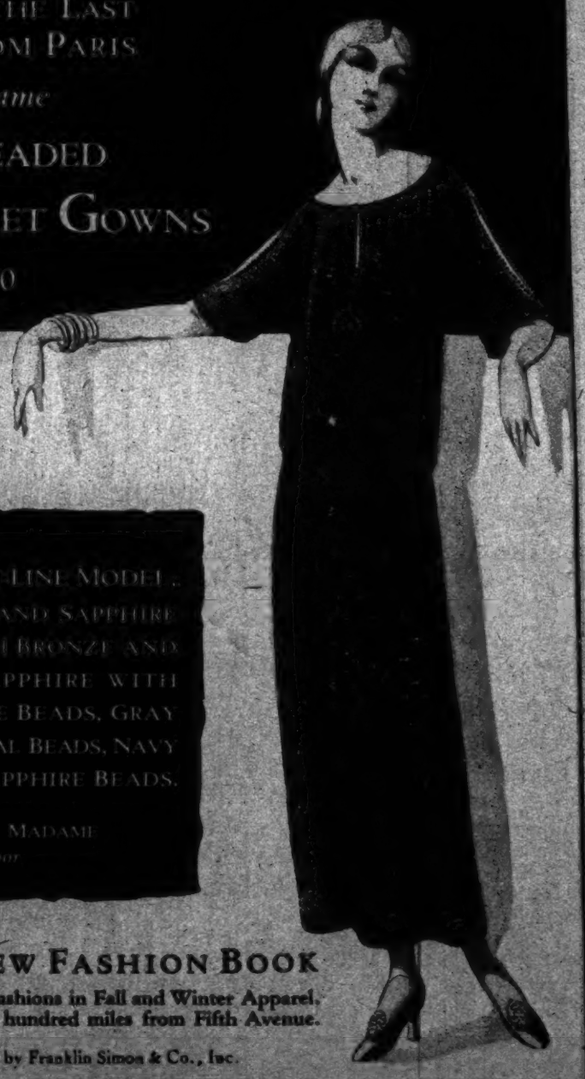

Graceful Straight-Line Model . . Black with Steel and Sapphire Beads, Brown with Bronze and Orange Beads, Sapphire with Steel and Sapphire Beads, Gray with Steel and Coral Beads, Navy with Steel and Sapphire Beads.

Gown Shop for Madame
Fourth Floor

Send for The New Fashion Book

picturing and pricing all the new fashions in Fall and Winter Apparel. Sent free to any address over one hundred miles from Fifth Avenue.

Entire Contents Copyrighted, 1923, by Franklin Simon & Co., Inc.

Franklin Simon & Co.

Fifth Avenue, 37th and 38th Streets, New York

Parfait Corsets

For Madame and Mademoiselle

Model 21—PARFAIT WRAP-AROUND CORSET of alternating panels of flesh pink silk broche and fine elastic; gives the desired slender silhouette. *Sizes 18 to 28.* 18.75

Model 23—PARFAIT LACE BACK CORSET of flesh pink broche with very low top and corset elastics, which ensure both ease and slenderness. For medium and full figures. *Sizes 23 to 30.* 10.75

CORSET SHOP—*Second Floor*

A MILLION MOTHERS

have found comfort and satisfaction in the

Lane Bryant Maternity Corset

It is built with a thorough knowledge of the requirements of the maternity figure.

Preserves Health
Retains Stylish Figure

Lane Bryant

NEW YORK — 20 West 39th St.
BROOKLYN — Hanover Place.

Pirie MacDonald Photographer of Men

576 FIFTH AV. COR. 47TH ST.

After vacation-time he looks rested—send him in!

Pirie MacDonald Photographer of Men

576 FIFTH AV. COR. 47TH ST.

Reduce Your Flesh in Spots

Arms Legs Bust Double Chin by wearing Dr. Walter's reducing RUBBER GARMENTS

Brassiere $7.00
Neck & Chin Reducer $3.50
Anklets $7 per pair. Extra high $9.00.
Send for illustrated booklet.

Dr. James A. R. Walter
380 Fifth Ave., N. Y.
Office entrance near 36th St.
Suite 805

DEFORMITIES CAUSED BY INFANTILE PARALYSIS

Corrected with our most modern appliances

35 years' experience at your service. Write for our special booklet. Manufacturers of Spinal and Leg Braces, Artificial Limbs, TRUSSES, Abdominal Supporters, Elastic Stockings, Arch Plates, Crutches and Invalid Chairs.

The William M. Einson Co.
412 8th Ave., bet. 30-31 Sts.
Near Penn. R. R. Station
New York
Telephone Chelsea 3372-3373

SEPTEMBER CLEARANCE SALE

As manufacturers selling directly to consumers, we can offer unusual values. Sale of 575 Broad Arm Willow **CHAIRS**

Cushion Seat and Back. Regular Value $15. Reduced to **$9.50**

Willow and Reed Furniture, single pieces or sets, largest selection, lowest prices. Breakfast Room Sets and Simmons Beds.

Long Beach Willow Furniture Co.
C. E. BYRNE, Pres.
Factory & Salesrooms, 138 E. 41st St., N.Y.
Telephone Murray Hill 4776.

"MIGEL SILKS"
The name is on the selvage

MOON-GLO

Have Bennett Irve. Remount Your Diamonds

Now in new and up-to-date settings. For Single Stones, Clusters and Dinner Rings, Bar Pins, Brooches, Bracelets, &c.

Platinum, White Gold or Green Gold.

Our prices are so surprisingly low, and the quality of our work so uniformly high, that it is REALLY AN INVESTMENT to have your old jewelry transformed into NEW.

Bring your jewelry in for our expert opinion, which costs you nothing.

Bennett Mfg. Co. 175 B'way 2ND FLOOR at Cortlandt St.

STEINWAY

The Instrument of the Immortals

THE DEATH OF MOZART
Painted for the Steinway Collection by Charles E. Chambers

Great in its Creation—ever greater with the years

Among the names of the greatest composers of all time lives that of Wolfgang Amadeus Mozart. To-day, more than a century after his untimely death, the programs of the greatest interpreters of music attest the immortality of his works.

The music of Mozart has this in common with the works of any other great composer or with the creations of a master of painting or a writer of books: a symphony, a painting or a book, once given to the world, stands forever as it is; its creator cannot bequeath to posterity the power to bring it to still greater perfection.

In his first piano, Henry Steinway gave to the world more than a masterpiece of piano-making. The pride of craftsmanship bequeathed to his descendants has carried the modern Steinway to heights he never could have foreseen.

But the piano that Liszt and Wagner hailed as perfection was merely a step upon the path of Steinway progress. Since then the constant improvement and refinement in Steinway construction have been without a parallel.

When Paderewski came to power he found awaiting him a Steinway much nearer perfection than the one that so delighted his immortal predecessors. Later this great artist wrote, "Wherever perfection is attained, progress is stopped. Yet in the Steinway this law of nature seems to have been defied. In the astonishing vitality of your house there is something to rejoice the heart of all musicians. The Steinway is the unmistakable and immortal product of love of profession, and to it I pay my tribute of highest esteem and admiration."

The years that pass serve only to bring a greater Steinway into being. Paderewski plays to-day a Steinway which far excels the one of which he wrote. Friedman, Levitzki and Cortot have chosen it as unerringly as did Hofmann and Rachmaninoff. In the Steinway alone these masters find the result of creative thought and scientifically applied mechanics that mean ultimate perfection.

Steinway manufacture knows but one standard. The sonorous, singing Steinway tone is a part of every Steinway that is made.

It would be a mistake to think that this finest of all pianos is beyond the reach of those whose means are modest. Steinway prices probably are more reasonable than you imagine. And terms of payment may be arranged that will relieve your purchase of embarrassment.

Any new Steinway piano may be purchased with a cash deposit of 10%, and the balance will be extended over a period of two years. Used pianos accepted in partial exchange.

Prices: Upright $875 and up; Grand $1425 and up

In Greater New York, Steinway pianos are sold only at Steinway Hall.

STEINWAY & SONS, STEINWAY HALL, *109 E. Fourteenth St.*

SUBWAY EXPRESS STATIONS AT THE DOOR